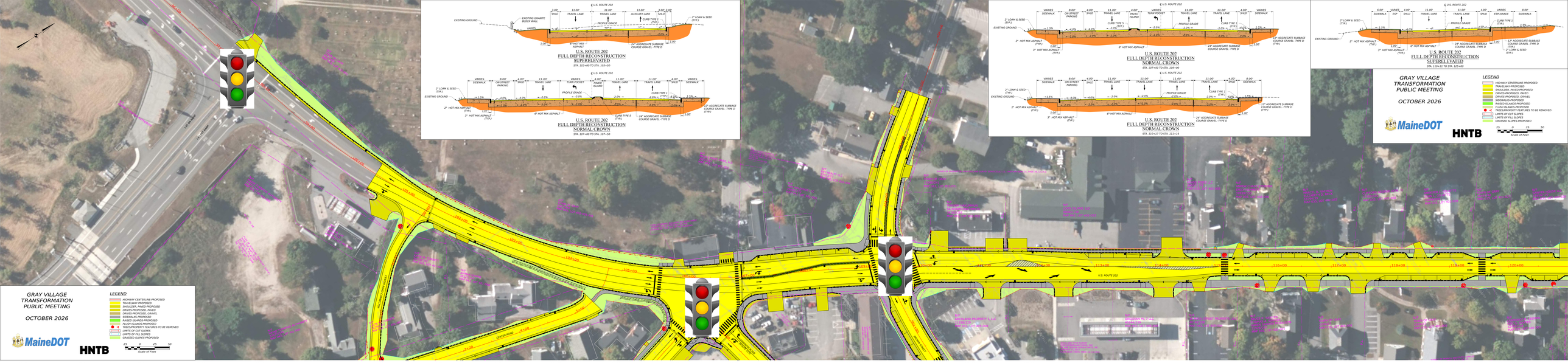
GRAY VILLAGE
TRANSFORMATION
PUBLIC MEETING
OCTOBER 2026
MaineDOT
HNTB
LEGEND
HIGHWAY CENTERLINE-PROPOSED
TRAVELWAY-PROPOSED
SHOULDERS-PROPOSED
DRIVES-PROPOSED, PAVED
DRIVES-PROPOSED, GRAVEL
SIDEWALKS-PROPOSED
RAISED ISLANDS-PROPOSED
PLUSH ISLANDS-PROPOSED
TREES/PROPERTY FEATURES TO BE REMOVED
LIMITS OF CUT SLOPES
LIMITS OF FILL SLOPES
GRASSED SLOPES-PROPOSED
25 0 25 50
Scale of Feet
U.S. ROUTE 202
FULL DEPTH RECONSTRUCTION
SUPERELEVATED
STA. 112+00 TO STA. 115+50
U.S. ROUTE 202
FULL DEPTH RECONSTRUCTION
NORMAL CROWN
STA. 107+00 TO STA. 107+50
U.S. ROUTE 202
FULL DEPTH RECONSTRUCTION
NORMAL CROWN
STA. 107+50 TO STA. 109+45
U.S. ROUTE 202
FULL DEPTH RECONSTRUCTION
NORMAL CROWN
STA. 110+17 TO STA. 112+18
U.S. ROUTE 202
FULL DEPTH RECONSTRUCTION
SUPERELEVATED
STA. 118+00 TO STA. 120+00
EXISTING GROUND
PROPOSED GRADE
VCL = 100'
SSD = 91.6'
E = -0.15E'
VCL = 150'
SSD = 115.6'
E = -0.18'
VCL = 150'
SSD = 115.6'
E = -0.11E'
VCL = 150'
HSSD = 96'
E = 0.09E'
VCL = 150'
HSSD = 96'
E = 0.05E'